



Leicester  
City Council

## **HEARING UNDER THE LICENSING ACT 2003**

**DATE: THURSDAY, 29 MAY 2014**

**TIME: 9:30 am**

**PLACE: ROOM 1.24, FIRST FLOOR, TOWN HALL, TOWN HALL SQUARE,  
LEICESTER**

### **Members of the Hearing Panel**

Councillors Byrne, Clarke and Riyait

Members of the Hearing Panel are summoned to attend the above meeting to consider the items of business listed overleaf.

for Monitoring Officer

**Officer contact: Anita Popper**  
Democratic Support,  
Leicester City Council  
Town Hall, Town Hall Square, Leicester LE1 9BG  
Tel: 0116 454 6358  
email: [anita.popper@leicester.gov.uk](mailto:anita.popper@leicester.gov.uk)

# Information for members of the public

## Attending meetings and access to information

You have the right to attend formal meetings such as full Council, committee meetings, City Mayor & Executive Public Briefing and Scrutiny Commissions and see copies of agendas and minutes. On occasion however, meetings may, for reasons set out in law, need to consider some items in private.

Dates of meetings and copies of public agendas and minutes are available on the Council's website at [www.cabinet.leicester.gov.uk](http://www.cabinet.leicester.gov.uk), from the Council's Customer Service Centre or by contacting us using the details below.

## Making meetings accessible to all

Wheelchair access – Public meeting rooms at the Town Hall are accessible to wheelchair users. Wheelchair access to the Town Hall is from Horsefair Street (Press the buzzer on the left hand side of the door to be let in to the building, then take the lift to the ground floor and go straight ahead to the main reception).

Braille/audio tape/translation - If you require this please contact the Democratic Support Officer (production times will depend upon equipment/facility availability).

Induction loops - There are induction loop facilities in Town Hall meeting rooms. Please speak to reception staff at the Town Hall or the Democratic Support Officer at the meeting if you wish to use this facility or contact us using the details below.

## Filming and social media

The Council is committed to transparency and supports efforts to record and share reports of proceedings of public meetings through a variety of means, including social media.

Please feel free to use social media during this meeting.

If you wish to film proceedings at a meeting please let us know as far in advance as you can so that it can be considered by the Chair of the meeting who has the responsibility to ensure that the key principles set out below are adhered to at the meeting.

Key Principles. In recording or reporting on proceedings you are asked:

- ✓ to respect the right of others to view and hear debates without interruption;
- ✓ to ensure that the sound on any device is fully muted;
- ✓ where filming, to only focus on those people actively participating in the meeting;
- ✓ where filming, to (via the Chair of the meeting) ensure that those present are aware that they may be filmed and respect any requests to not be filmed.

## Further information

If you have any queries about any of the above or the business to be discussed, please contact Anita Popper, **Democratic Support on (0116) 454 6358 or email [Anita.Popper@leicester.gov.uk](mailto:Anita.Popper@leicester.gov.uk)** or call in at the Town Hall.

For Press Enquiries - please phone the **Communications Unit on 0116 454 4151**

## **PUBLIC SESSION**

### **AGENDA**

1. **APPOINTMENT OF CHAIR**
2. **APOLOGIES FOR ABSENCE**
3. **DECLARATIONS OF INTEREST**

Members are asked to declare any interests they may have in the business to be discussed.

4. **ANY OTHER URGENT BUSINESS**

The Chair has agreed to take items of urgent business to allow the applications to be considered within the statutory time period for Temporary Event Notices.

OBJECTION NOTICE GIVEN FOR A TEMPORARY EVENT NOTICE: ALBELA RESTAURANT, 207 EVINGTON ROAD, LEICESTER

OBJECTION NOTICE GIVEN FOR A TEMPORARY EVENT NOTICE: THE FRIARY, 12 HOTEL STREET, LEICESTER

5. **OBJECTION NOTICE GIVEN FOR A TEMPORARY EVENT NOTICE: ALBELA RESTAURANT, 207 EVINGTON ROAD, LEICESTER** **Appendix A**

Report attached. A copy of the associated documentation is attached for Members only. Further copies are available on the Council's website at [www.cabinet.leicester.gov.uk](http://www.cabinet.leicester.gov.uk) or by phoning Democratic Support on 0116 4546358

6. **OBJECTION NOTICE GIVEN FOR A TEMPORARY EVENT NOTICE: THE FRIARY, 12 HOTEL STREET, LEICESTER.** **Appendix B**

Report attached. A copy of the associated documentation is attached for Members only. Further copies are available on the Council's website at [www.cabinet.leicester.gov.uk](http://www.cabinet.leicester.gov.uk) or by phoning Democratic Support on 0116 4546358



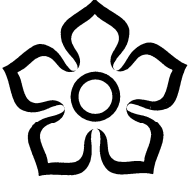

Leicester  
City Council

**WARDS AFFECTED**  
**Stoneygate**

**FORWARD TIMETABLE OF CONSULTATION AND MEETINGS:**  
**Hearing under the Licensing Act 2003**

**29<sup>th</sup> May 2014**

---

**Objection notice given for a Temporary Event Notice**  
**Albela Restaurant, 207 Evington Road, Leicester**

---

**Report of the Director of Environmental Services**

**1. Purpose of Report**

- 1.1. This report provides information for Members about an objection notice received in relation to a temporary event notice (TEN) given under the Licensing Act 2003, to assist them in determining the outcome.

**2. Determination to be made**

- 2.1. Having considered the temporary event notice and the objection notice, Members must consider whether to
- Give the premises user a counter notice under Section 105 (2) of the Licensing Act 2003 if it is considered appropriate for the promotion of a licensing objective to do so; or
  - Impose one or more conditions on the temporary event notice if:
    - it is appropriate for the promotion of the licensing objectives to do so, and
    - the condition(s) are also imposed on a premises licence or club premises certificate that has effect in relation to all or part of the same premises as the temporary, and
    - the condition(s) would not be inconsistent with the carrying out of the licensable activities under the temporary event notice; or
  - Disregard the objection notice

**3. Summary**

- 3.1 This report outlines an objection notice given by the Noise Team in response to a temporary event notice given by Mr Abdul Sheikh for Albela Restaurant. It also highlights the licensing objectives, the relevant parts of the guidance and regulations, and the pertinent sections of the Licensing Authority's Licensing Policy.

#### 4. Location Plan

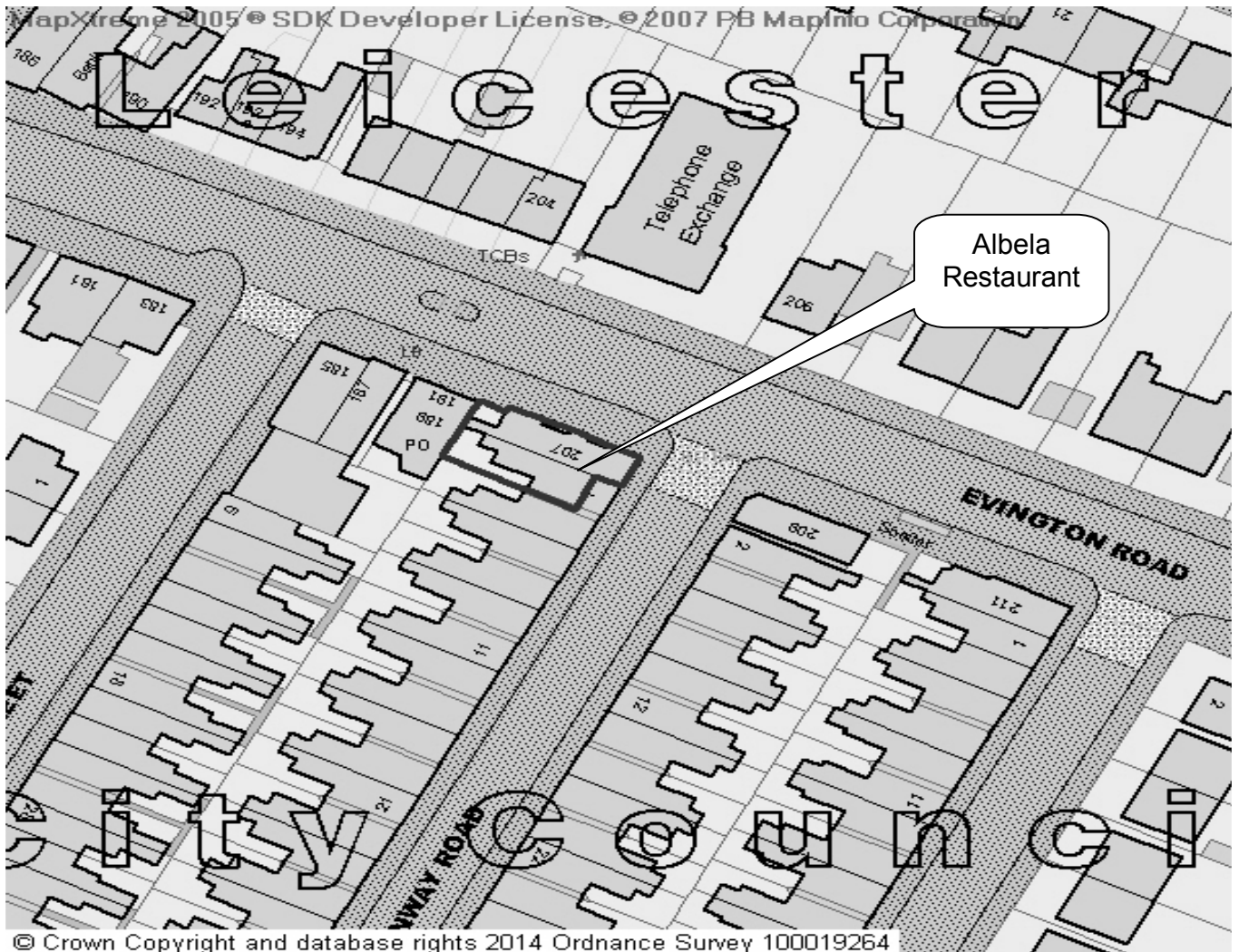

#### 5. Temporary event notice

5.1. A temporary event notice was given on 20<sup>th</sup> May 2014 by Mr Abdul Sheikh for an event at Albela Restaurant, 207 Evington Road, Leicester. The temporary event notice is for an event from Friday 27<sup>th</sup> June to Friday 4<sup>th</sup> July 2014 and is attached at Appendix A.

5.2. The temporary event notice is for the following licensable activities:

Licensable activities	Proposed hours
Provision of late night refreshment	23.00 – 03.30

#### 6. Objection notice

6.1 An objection notice was received on 22<sup>nd</sup> May 2014 the Noise Team on the grounds of the prevention of public nuisance. A copy of the objection notice is attached at Appendix B.

**7. Existing premises licence**

7.1 There is no premises licence that affects any part of the premises identified in the temporary event notice. This means that no conditions may be applied to the temporary event notice.

**8. Statutory Guidance**

8.1 Any decision made by the Licensing Authority must be in accordance with the licensing objectives. In addition, the government has issued guidance under section 182 of the Licensing Act 2003. The relevant parts of the guidance in this case are as follows:

<b>Section</b>	<b>Heading</b>
7.2 – 7.6	TEN – General
7.24 – 7.30	Role of the Licensing Authority
7.31 – 7.35	Police and Environmental Health intervention
7.37 – 7.38	Applying conditions to a TEN

**9. Statement of Licensing Policy**

9.1 The relevant parts of the Licensing Authority’s Statement of Licensing Policy are as follows:

<b>Section</b>	<b>Heading</b>
2	Fundamental Principles
15	Temporary Event Notices

**10. Other Implications**

<b>OTHER IMPLICATIONS</b>	<b>YES/ NO</b>	<b>Paragraph/References Within Supporting information</b>
Equal Opportunities	No	
Policy	No	
Sustainable and Environmental	No	
Crime and Disorder	No	
Human Rights Act	No	
Elderly/People on Low Income	No	
Corporate Parenting	No	
Health Inequalities Impact	No	

**11. Background Papers – Local Government Act 1972**

a. None

## 12. Consultations

- a. The Licensing Authority is not obliged to consult any parties with regard to temporary event notices. The applicant is required to serve a copy of their temporary event notice on the Police and the Noise Team.

## 13. Report Author

Amy Day  
Licensing Officer  
0116 454 3054  
Amy.day@leicester.gov.uk

<b>APPENDIX</b>	<b>CONTENT</b>
A	Temporary event notice
B	Objection notice



CS01945

£21 cash bid  
6255 CS026 CS249



Leicester City Council

Temporary Event Notice

061616

Appendix A

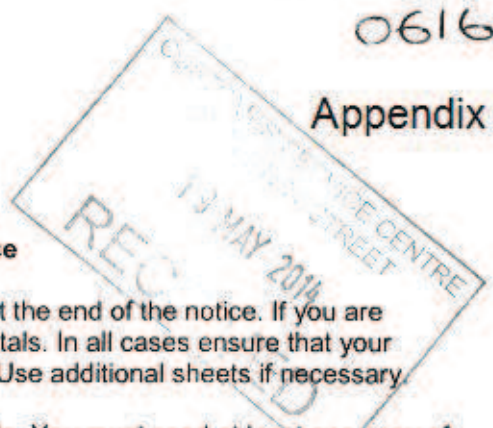

Before completing this notice please read the guidance notes at the end of the notice. If you are completing this notice by hand please write legibly in block capitals. In all cases ensure that your answers are inside the boxes and written or typed in black ink. Use additional sheets if necessary.

You should keep a copy of the completed notice for your records. You must send at least one copy of this notice to the licensing authority and additional copies must be sent to the chief officer of police and the local authority exercising environmental health functions for the area in which the premises are situated. The licensing authority will give to you written acknowledgement of the receipt of the notice.

I, the proposed premises user, hereby give notice under section 100 of the Licensing Act 2003 of my proposal to carry on a temporary activity at the premises described below.

1. The personal details of premises user (Please read note 1)	
1. Your name	
Title	Mr <input checked="" type="checkbox"/> Mrs <input type="checkbox"/> Miss <input type="checkbox"/> Ms <input type="checkbox"/> Other (please state)
Surname	SHEIKH
Forenames	ABDUL QADIR
2. Previous names (Please enter details of any previous names or maiden names, if applicable. Please continue on a separate sheet if necessary)	
Title	Mr <input type="checkbox"/> Mrs <input type="checkbox"/> Miss <input type="checkbox"/> Ms <input type="checkbox"/> Other (please state)
Surname	N/A
Forenames	
3. Your date of birth	
4. Your place of birth	
5. National Insurance Number	
6. Your current address (We will use this address to correspond with you unless you complete the separate correspondence box below)	
[Redacted Address]	
Post town	[Redacted]
Post code	[Redacted]
7. Other contact details	
Telephone numbers	[Redacted]
Daytime	[Redacted]
Evening (optional)	[Redacted]
Mobile (optional)	[Redacted]
Fax number (optional)	[Redacted]
E-Mail Address	[Redacted]

(if available)	
8. Alternative address for correspondence (If you complete the details below, we will use this address to correspond with you)	
Post town	Post code
9. Alternative contact details (if applicable)	
Telephone numbers:	
Daytime	
Evening (optional)	
Mobile (optional)	
Fax number (optional)	
E-Mail Address (if available)	

<b>2. The premises</b>	
Please give the address of the premises where you intend to carry on the licensable activities or if it has no address give a detailed description (including the Ordnance Survey references) (Please read note 2)	
<p style="margin-left: 40px;">Albela restaurant, 207 EVINGTON ROAD, LE2 1QN, LEICESTER.</p>	
Does a premises licence or club premises certificate have effect in relation to the premises (or any part of the premises)? If so, please enter the licence or certificate number below.	
Premises licence number	
Club premises certificate number	
If you intend to use only part of the premises at this address or intend to restrict the area to which this notice applies, please give a description and details below. (Please read note 3)	
Please describe the nature of the premises below. (Please read note 4)	

Please describe the nature of the event below. (Please read note 5)
EXTEND HOURS of OPENING FOR RAMADAN. SERVING FOOD AND LATE NIGHT REFRESHMENTS.

3. The licensable activities		
Please state the licensable activities that you intend to carry on at the premises (please mark an "X" next to the licensable activities you intend to carry on). (Please read note 6)		
The sale by retail of alcohol	<input type="checkbox"/>	
The supply of alcohol by or on behalf of a club to, or to the order of, a member of the club	<input type="checkbox"/>	
The provision of regulated entertainment	<input type="checkbox"/>	
The provision of late night refreshment	<input checked="" type="checkbox"/>	
Are you giving a late temporary event notice? (Please read note 7)	<input checked="" type="checkbox"/>	
Please state the dates on which you intend to use these premises for licensable activities. (Please read note 8)		
Friday 27th June till Friday 4th July 2014		
Please state the times during the event period that you propose to carry on licensable activities (please give times in 24 hour clock). (Please read note 9)		
23:00 till 03:30		
Please state the maximum number of people at any one time that you intend to allow to be present at the premises during the times when you intend to carry on licensable activities, including any staff, organisers or performers. (Please read note 10)	45	
If the licensable activities will include the supply of alcohol, please state whether the supplies will be for consumption on or off the premises, or both (please mark an "X" next to the appropriate box). (Please read note 11)	On the premises only	<input type="checkbox"/>
	Off the premises only	<input type="checkbox"/>
	Both	<input type="checkbox"/>
N/A		

4. Personal licence holders (Please read note 12)		
Do you currently hold a valid personal licence? (Please mark an "X" in the box that applies to you)	Yes <input type="checkbox"/>	No <input checked="" type="checkbox"/>
If "Yes" please provide the details of your personal licence below.		
Issuing licensing authority	_____	
Licence number	_____	
Date of issue	_____	
Date of expiry	_____	
Any further relevant details		

5. Previous temporary event notices you have given (Please read note 13)		
Have you previously given a temporary event notice in respect of any premises for events falling in the same calendar year as the event for which you are now giving this temporary event notice? (Please mark an "X" in the box that applies to you)	Yes <input type="checkbox"/>	No <input checked="" type="checkbox"/>
If answering yes, please state the number of temporary event notices you have given for events in that same calendar year	_____	
Have you already given a temporary event notice for the same premises in which the event period: a) ends 24 hours or less before; or b) begins 24 hours or less after the event period proposed in this notice? (Please mark an "X" in the box that applies to you)	Yes <input type="checkbox"/>	No <input checked="" type="checkbox"/>

6. Associates and business colleagues (Please read note 14)		
Has any associate of yours given a temporary event notice for an event in the same calendar year as the event for which you are now giving a temporary event notice? (Please mark an "X" in the box that applies to you)	Yes <input type="checkbox"/>	No <input checked="" type="checkbox"/>
If answering yes, please state the total number of temporary event notices your associate(s) have given for events in the same calendar year	Yes <input type="checkbox"/>	No <input checked="" type="checkbox"/>
Has any associate of yours already given a temporary event notice for the same premises in which the event period: a) ends 24 hours or less before; or b) begins 24 hours or less after the event period proposed in this notice? (Please mark an "X" in the box that applies to you)	Yes <input type="checkbox"/>	No <input checked="" type="checkbox"/>
Has any person with whom you are in business carrying on licensable activities given a temporary event notice for an event in the same calendar year as the event for which you are now giving a temporary event notice? (Please mark an "X" in the box that applies to you)	Yes <input type="checkbox"/>	No <input checked="" type="checkbox"/>

If answering yes, please state the total number of temporary event notices your business colleague(s) have given for events in the same calendar year.		
Has any person with whom you are in business carrying on licensable activities already given a temporary event notice for the same premises in which the event period: a) ends 24 hours or less before; or b) begins 24 hours or less after the event period proposed in this notice? (Please mark an "X" in the box that applies to you)	Yes <input type="checkbox"/>	No <input checked="" type="checkbox"/>

7. Checklist (Please read note 15)	
I shall (Please mark the appropriate boxes with an "X" )	
Send at least one copy of this notice to the licensing authority for the area in which the premises are situated	<input checked="" type="checkbox"/>
Send a copy of this notice to the chief officer of police for the area in which the premises are situated	<input checked="" type="checkbox"/>
Send a copy of this notice to the local authority exercising environmental health functions for the area in which the premises are situated	<input checked="" type="checkbox"/>
If the premises are situated in one or more licensing authority areas, send at least one copy of this notice to each additional licensing authority	<input type="checkbox"/>
If the premises are situated in one or more police areas, send a copy of this notice to each additional chief officer of police	<input type="checkbox"/>
If the premises are situated in one or more local authority areas, send a copy of this notice to each additional local authority exercising environmental health functions	<input type="checkbox"/>
Make or enclose payment of the fee for the application	<input type="checkbox"/>
Sign the declaration in Section 9 below	<input type="checkbox"/>

8. Condition (Please read note 16)
It is a condition of this temporary event notice that where the relevant licensable activities described in Section 3 above include the supply of alcohol that all such supplies are made by or under the authority of the premises user.

**9. Declarations (Please read note 17)**

The information contained in this form is correct to the best of my knowledge and belief.

I understand that it is an offence:

- (i) to knowingly or recklessly make a false statement in connection with this temporary event notice and that a person is liable on conviction for such an offence to a fine up to level 5 on the standard scale; and
- (ii) to permit an unauthorised licensable activity to be carried on at any place and that a person is liable on conviction for any such offence to a fine not exceeding £20,000, or to imprisonment for a term not exceeding six months, or to both.

Signature

[Redacted Signature]

Date

13/05/14

Name of Person signing

Abdul qadir Sheikh

For completion by the licensing authority

**10. Acknowledgement (Please read note 18)**

I acknowledge receipt of this temporary event notice.

Signature

On behalf of the licensing authority

Date

Name of Officer signing



**Licensing Act 2003  
Objection to Temporary Event Notice (TEN)**

**Details of Relevant Authority**

**Name and Job Title:** Andrew Sansome, Pollution Control Officer

**Address:** Noise Team, Leicester City Council, A4, New Walk Centre, Welford Place, Leicester. LE1 6ZG

**Phone Number:** 0116 454 3061

**Fax Number:** 0116 252 6444

**Details of Premises Representation is about**

**Name of Premises:** Albela Restaurant

**Address:** 207 Evington Road, Leicester. LE2 1QN

**Application Number:** 061616

**Our Reference:** 14/06796/PNCNLT

**This objection relates to the following licensing objective(s):**

Prevention of crime and disorder	No
Public Safety	No
Prevention of public nuisance	Yes
Protection of children from harm	No

**Representation**

I wish to make representation in connection with this application for a temporary event notice (TEN) for an extension to a licensable activity as I consider this proposal will be detrimental to the licensing objective of public nuisance.

**REASONS**

The premise is a restaurant situated towards the end of a row of mixed commercial properties and there are a number of residential properties within close proximity opposite and to the side of the premises.

The applicant has applied for a Temporary Event Notice to extend the opening of the premises for the sale of late night refreshment from 23.00 hours until 03.30 hours for 7 consecutive days (27<sup>th</sup> July 2014 till 4<sup>th</sup> July 2014).

The applicant indicates that the intention for the Temporary Event Notice is for the serving of food during the first seven days of Ramadan.

I appreciate that Ramadan is a period of religious fasting during which, followers may eat only between sunset and sunrise. However I am concerned that it will be very difficult to prevent noise from customers using the premises affecting residential properties for the extended period requested even though the request is for the sale of food only. I am also mindful that Ramadan lasts for a period of 30 days (27<sup>th</sup> July 2014) and this request is for the first seven day period of Ramadan.

Noise from customer vehicles, customers arriving, leaving and using the outside of the premises until 03.30 hours daily (especially during the weekdays) will affect numerous residential properties near to and around the premises therefore there is an increased likelihood of sleep disruption and complaint.

I am of the opinion that it will be very difficult for the applicant to implement sufficient control to protect nearby residents and request that this application be refused.

Send / email to:

- 1) Licensing Officer (Amy Day)  
Licensing  
New Walk Centre  
Leicester  
LE1 6ZG
- 2) Applicant
- 3) Leicestershire Police ([liquor.licensing@leicestershire.pnn.police.uk](mailto:liquor.licensing@leicestershire.pnn.police.uk))



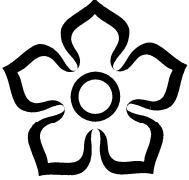

Leicester  
City Council

**WARDS AFFECTED**  
Type in Ward

**FORWARD TIMETABLE OF CONSULTATION AND MEETINGS:**  
Hearing under the Licensing Act 2003

**29 May 2014**

---

## **Objection notice given for a Temporary Event Notice The Friary, 12 Hotel Street, Leicester**

---

### **Report of the Director of Environmental Services**

#### **1. Purpose of Report**

- 1.1. This report provides information for Members about an objection notice received in relation to a temporary event notice (TEN) given under the Licensing Act 2003, to assist them in determining the outcome.

#### **2. Determination to be made**

- 2.1. Having considered the temporary event notice and the objection notice, Members must consider whether to
- Give the premises user a counter notice under Section 105 (2) of the Licensing Act 2003 if it is considered appropriate for the promotion of a licensing objective to do so; or
  - Impose one or more conditions on the temporary event notice if:
    - it is appropriate for the promotion of the licensing objectives to do so, and
    - the condition(s) are also imposed on a premises licence or club premises certificate that has effect in relation to all or part of the same premises as the temporary, and
    - the condition(s) would not be inconsistent with the carrying out of the licensable activities under the temporary event notice; or
  - Disregard the objection notice

#### **3. Summary**

- 3.1 This report outlines an objection notice given by the Noise Team in response to a temporary event notice given by Mr Andrew Robert Moore for The Friary, 12 Hotel Street, Leicester LE1 5AW. It also highlights the licensing objectives, the relevant parts of the guidance and regulations, and the pertinent sections of the Licensing Authority's Licensing Policy.

#### 4. Location Plan

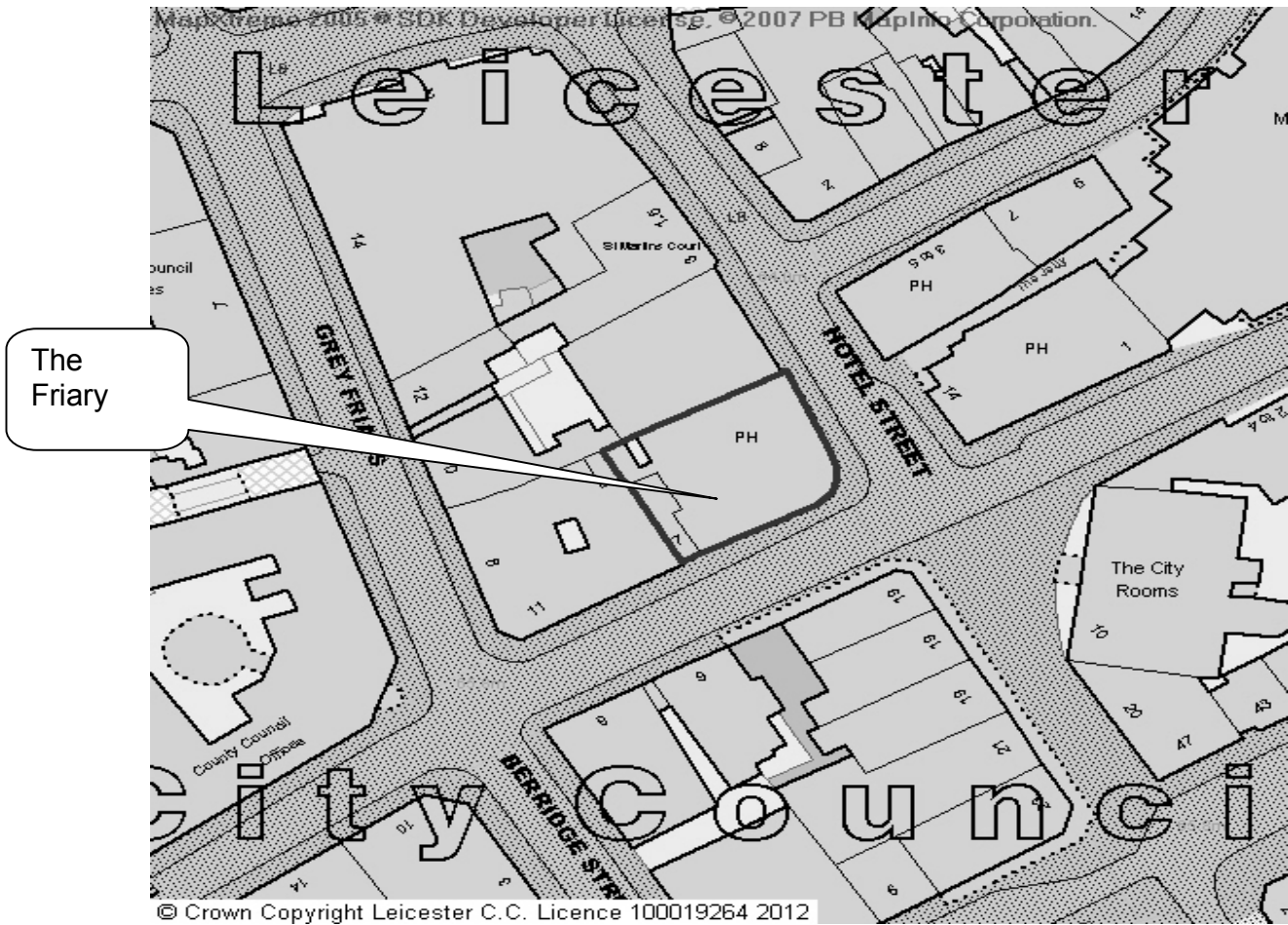

#### 5. Temporary event notice

- 5.1. A temporary event notice was given on 20<sup>th</sup> May 2014 by Mr Andrew Robert Moore for an event at The Friary, 12 Hotel Street, Leicester LE1 5AW. The temporary event notice is for an event on the 14<sup>th</sup> June 2014 and is attached at Appendix A. Saturday 23.30 until 2am
- 5.2. The temporary event notice is for the following licensable activities:

Licensable activities	Proposed hours
The sale by retail of alcohol for consumption on and off the premises	Saturday 23.30 until 2am
Provision of regulated entertainment	Saturday 23.30 until 2am
Provision of late night refreshment	Saturday 23.30 until 2am

#### 6. Objection notice

- 6.1 An objection notice was received on 21<sup>st</sup> May 2014 from the Noise Team on the grounds of the prevention of public nuisance. A copy of the objection notice is attached at Appendix B.

## 7. Existing premises licence

- 7.1 The premises identified in the temporary event notice is fully covered by an existing premises licence. One or more of the conditions on this premises licence may be applied to the temporary event notice if Members consider it appropriate for the promotion of the licensing objectives, and insofar as the conditions are not inconsistent with the carrying on of licensable activities under the notice. A copy of the existing premises licence, including the conditions are attached at Appendix C.

## 8. Conditions

The Noise Team have indicated that they would be happy for the event to proceed subject to conditions from the premises licence being imposed on the temporary event notice. At the time of writing the report, the premises user has not agreed to this suggestion.

## 9. Statutory Guidance

- 9.1 Any decision made by the Licensing Authority must be in accordance with the licensing objectives. In addition, the government has issued guidance under section 182 of the Licensing Act 2003. The relevant parts of the guidance in this case are as follows:

Section	Heading
7.2 – 7.6	TEN – General
7.24 – 7.30	Role of the Licensing Authority
7.31 – 7.35	Police and Environmental Health intervention
7.37 – 7.38	Applying conditions to a TEN

## 10. Statement of Licensing Policy

- 10.1 The relevant parts of the Licensing Authority's Statement of Licensing Policy are as follows:

Section	Heading
2	Fundamental Principles
15	Temporary Event Notices

## 11. Other Implications

OTHER IMPLICATIONS	YES/ NO	Paragraph/References Within Supporting information
Equal Opportunities	No	
Policy	No	
Sustainable and Environmental	No	
Crime and Disorder	No	
Human Rights Act	No	
Elderly/People on Low Income	No	

Corporate Parenting	No	
Health Inequalities Impact	No	

**12. Background Papers – Local Government Act 1972**

**13. Consultations**

- a. The Licensing Authority is not obliged to consult any parties with regard to temporary event notices. The applicant is required to serve a copy of their temporary event notice on the Police and the Noise Team.

**14. Report Author**

Chris Spencer  
Licensing Officer  
01164543051  
Chris.spencer@leicester.gov.uk

<b>APPENDIX</b>	<b>CONTENT</b>
A	Temporary event notice
B	Objection notice
C	Existing premises licence

**APPENDIX A**

061610

**Application ref:** leicester-109405  
**Licence:** Application for a Temporary Event Notice  
**Applicant email:** m.peach@popall.co.uk  
**Submitted on:** 20/05/2014 10:47  
**Total fee:** £21.00  
**Payment status:** Paid  
**Capita ref:** 260320  
**Amount paid:** £21.00  
**Fee outstanding:** £0.00

**Application**

application form

**Supporting documents (0)**

**Authority Reference**

**Reference:**

If you're encountering a problem and require assistance, please contact us at [licensing-authorities@digital.cabinet-off.gov.uk](mailto:licensing-authorities@digital.cabinet-off.gov.uk)  
[GOV.UK Licensing Terms and Conditions](#)

© GDS 2012

## Leicester City Council

### Temporary Event Notice

Before completing this notice please read the guidance notes at the end of the notice. If you are completing this notice by hand please write legibly in block capitals. In all cases ensure that your answers are inside the boxes and written or typed in black ink. Use additional sheets if necessary.

You should keep a copy of the completed notice for your records. You must send at least one copy of this notice to the licensing authority and additional copies must be sent to the chief officer of police and the local authority exercising environmental health functions for the area in which the premises are situated. The licensing authority will give to you written acknowledgement of the receipt of the notice

I, Andrew Robert Moore the proposed premises user, hereby give notice under section 100 of the Licensing Act 2003 of my proposal to carry on a temporary activity at the premises described below.

<b>1. The personal details of premises user (Please read note 1)</b>	
<b>1. YOUR NAME</b>	
Title	(delete as appropriate) Mr Mrs Miss Ms Other (please state)
Surname	Robert Moore
Forenames	Andrew
<b>2. PREVIOUS NAMES (Please enter details of any previous names or maiden names, if applicable. Please continue on a separate sheet if necessary)</b>	
Title	(delete as appropriate) Mr Mrs Miss Ms Other (please state)
Surname	
Forenames	
<b>3. Your date of birth</b>	
[REDACTED]	
<b>4. Your place of birth</b>	
[REDACTED]	
<b>5. National Insurance Number</b>	
[REDACTED]	
<b>6. YOUR CURRENT ADDRESS (We will use this address to correspond with you unless you complete the separate correspondence box below)</b>	
[REDACTED]	
<b>Post town</b>	
<b>Post code</b>	
<b>7. OTHER CONTACT DETAILS</b>	
<b>TELEPHONE NUMBERS</b>	
Daytime	[REDACTED]
Evening (optional)	
Mobile (optional)	
<b>FAX NUMBER (optional)</b>	
<b>E-Mail Address (optional)</b>	
<b>8. ALTERNATIVE ADDRESS FOR CORRESPONDENCE (If you complete the details below, we will use this address to correspond with you)</b>	
Poppleston Allen Solicitors, 37 Stoney Street, The Lace Market,	
<b>Post town Nottingham</b>	
<b>Post code NG1 1LS</b>	
<b>9. ALTERNATIVE CONTACT DETAILS (IF APPLICABLE)</b>	
<b>TELEPHONE NUMBERS</b>	
Daytime	0115 953 8509
Evening (optional)	
Mobile (optional)	
<b>FAX NUMBER (optional)</b>	
0115 953 8501	
<b>E-Mail Address (optional)</b>	
m.peach@popall.co.uk	

**2. The premises**

Please give the address of the premises where you intend to carry on the licensable activities or if it has no address give a detailed description (including the Ordnance Survey references)  
(Please read note 2)

The Friary, 12 Hotel Street, Leicester

Does a premises licence or club premises certificate have effect in relation to the premises (or any part of the premises)? If so, please enter the licence or certificate number below.

Premises licence number LEIPRM0298

Club premises certificate number

If you intend to use only part of the premises at this address or intend to restrict the area to which this notice applies, please give a description and details below. (Please read note 3)

Whole Premises

Please describe the nature of the premises below. (Please read note 4)

Public House

Please describe the nature of the event below. (Please read note 5)

World Cup

**3. The licensable activities**

Please state the licensable activities that you intend to carry on at the premises (please mark an "X" next to the licensable activities you intend to carry on). (Please read note 6)

The sale by retail of alcohol

X

The supply of alcohol by or on behalf of a club to, or to the order of, a member of the club

N/A

The provision of regulated entertainment

X

The provision of late night refreshment

X

Are you giving a late temporary event notice? (Please read note 7)

N/A

Please state the dates on which you intend to use these premises for licensable activities. (Please read note 8)

14 into 15 June 2014.

Please state the times during the event period that you propose to carry on licensable activities (please give times in 24 hour clock). (Please read note 9)

23:30 hours to 02:00 hours

Please state the maximum number of people at any one time that you intend to allow to be present at the premises during the times when you intend to carry on licensable activities, including any staff, organisers or performers. (Please read note 10)

200

If the licensable activities will include the supply of alcohol, please state whether the

On the premises only

Off the premises only

supplies will be for consumption on or off the premises, or both (please mark an "X" next to the appropriate box). (Please read note 11)	Both	<input checked="" type="checkbox"/>
--	------	-------------------------------------

<b>4. Personal licence holders</b> (Please read note 12)		
Do you currently hold a valid personal licence? (Please mark an "X" in the box that applies to you)	Yes	No
If "Yes" please provide the details of your personal licence below.		
Issuing licensing authority	St Edmundsbury Borough Council	
Licence number	PA02155	
Date of issue		
Date of expiry	16 March 2016	
Any further relevant details		

<b>5. Previous temporary event notices you have given</b> (Please read note 13)		
Have you previously given a temporary event notice in respect of any premises for events falling in the same calendar year as the event for which you are now giving this temporary event notice? (Please mark an "X" in the box that applies to you)	Yes	No
If answering yes, please state the number of temporary event notices you have given for events in that same calendar year		
4		
Have you already given a temporary event notice for the same premises in which the event period: a) ends 24 hours or less before; or b) begins 24 hours or less after the event period proposed in this notice? (Please mark an "X" in the box that applies to you)	Yes	No
X		

<b>6. Associates and business colleagues</b> (Please read note 14)		
Has any associate of yours given a temporary event notice for an event in the same calendar year as the event for which you are now giving a temporary event notice? (Please mark an "X" in the box that applies to you)	Yes	No
If answering yes, please state the total number of temporary event notices (including the number of late temporary event notices, if any) your associate(s) have given for events in the same calendar year		
X		
Has any associate of yours already given a temporary event notice for the same premises in which the event period: a) ends 24 hours or less before; or b) begins 24 hours or less after the event period proposed in this notice? (Please mark an "X" in the box that applies to you)	Yes	No
X		
Has any person with whom you are in business carrying on licensable activities given a temporary event notice for an event in the same calendar year as the event for which you are now giving a temporary event notice? (Please mark an "X" in the box that applies to you)	Yes	No
If answering yes, please state the total number of temporary event notices (including the number of late temporary event notices, if any) your business colleague(s) have given for events in the same calendar year.		
X		
Has any person with whom you are in business carrying on licensable activities already given a temporary event notice for the same premises in which the event period: a) ends 24 hours or less before; or b) begins 24 hours or less after the event period proposed in this notice? (Please mark an "X" in the box that applies to you)	Yes	No
X		



**7. Checklist (Please read note 15)**

**I shall (Please mark the appropriate boxes with an "X")**

Send two copies of this notice to the licensing authority for the area in which the premises are located	
Send a copy of this notice to the chief officer of police for the area in which the premises are located	
Send a copy of this notice to the local authority exercising environmental health functions for the area in which the premises are situated	
If the premises are situated in one or more licensing authority areas, send two copies of this notice to each additional licensing authority	
If the premises are situated in one or more police areas, send a copy of this notice to each additional chief officer of police	
If the premises are situated in one or more local authority areas, send a copy of this notice to each additional local authority exercising environmental health functions	
Make or enclose payment of the fee for the application	X
Sign the declaration in Section 9 below	X

**8. Condition (Please read note 16)**

It is a condition of this temporary event notice that where the relevant licensable activities described in Section 3 above include the supply of alcohol that all such supplies are made by or under the authority of the premises user.

**9. Declarations (Please read note 17)**

The information contained in this form is correct to the best of my knowledge and belief.

I understand that it is an offence:

(i) to knowingly or recklessly make a false statement in connection with this temporary event notice and that a person is liable on summary conviction for such an offence to a fine not exceeding level 5 on the standard scale; and

(ii) to permit an unauthorised licensable activity to be carried on at any place and that a person is liable on conviction for any such offence to a fine not exceeding £20,000, or to imprisonment for a term not exceeding six months, or to both.

<b>SIGNATURE</b>	POPPELSTON ALLEN	<b>DATE</b>	20 May 2014
<b>Name of Person signing</b>	Poppleston Allen for and on behalf of the applicant		

For completion by the Licensing Authority

**10. Acknowledgement (Please read note 18)**

I acknowledge receipt of this temporary event notice.

<b>SIGNATURE</b>		<b>DATE</b>	
	On behalf of the Licensing Authority		
<b>Name of Officer Signing</b>			



## Objection to TEN



Licensing Act 2003  
Objection to Temporary Event Notice (TEN)

<b>Details of Relevant Authority</b>
<b>Name and Job Title:</b> Neil Cooper
<b>Address:</b> Noise Team, Leicester City Council, A4, New Walk Centre, Welford Place, Leicester, LE1 6ZG
<b>Phone Number:</b> 0116 4543063
<b>Fax Number:</b> 0116 252 6444

<b>Details of Premises Representation is about</b>
<b>Name of Premises:</b> The Friary
<b>Address:</b> 13 Hotel Street
<b>Application Number:</b>
<b>Our Reference:</b> 14/06773

<b>This objection relates to the following licensing objective(s):</b>	
Prevention of crime and disorder	No
Public Safety	No
Prevention of public nuisance	Yes
Protection of children from harm	No

## Representation

I wish to make representation in connection with this application for a temporary event notice (TEN) as I consider this proposal will be detrimental to the licensing objective of public nuisance.

There is a flat directly opposite the premises as well as on Berridge Street a short distance away. I am satisfied that if the existing licence conditions relating to the prevention of a noise nuisance are not applied, then it is likely that a noise nuisance will occur.

I recommend that:

The following conditions that are already present on Premises Licence LEIPRM0905 are added to the TEN in the interests of preventing public nuisance from noise emanating from the premises:

1. A noise limiting device shall be installed, fitted and maintained in such a manner as to control all sources of amplified music and voice at the premises. The level shall be set to the agreement of the Noise Control Team to prevent noise nuisance being caused to the public. Once the device is set it should be inaccessible to the licence holder and their staff."
2. The licence holder will ensure that the door leading onto Market Place South is only used as disabled access when there is no regulated entertainment taking place on the premises, so as to prevent noise break out. This door shall also be used as a fire exit in all circumstances".

I will make every effort to contact the applicant. If an agreement is reached, I have requested that they contact you in writing. In the absence of such a formal written request being made, I will recommend refusal for this TEN application as it stands.

Please ask for: Chris Spencer  
Direct Line: 0116 2528553  
Our Ref: LEIPRM0298  
Date: 13 September 2013

## APPENDIX C



Leicester  
City Council

Licensing Authority Office  
New Walk Centre  
Leicester, LE1 6ZG

[www.leicester.gov.uk/licensing](http://www.leicester.gov.uk/licensing)  
e-mail: [licensing@leicester.gov.uk](mailto:licensing@leicester.gov.uk)

Poppleston Allen Solicitors  
37 Stoney Street  
The Lace Market  
Nottingham  
Nottinghamshire  
NG1 1LS

Dear Sirs

**The Friary**  
**12 Hotel Street**

Your application to change the designated premises supervisor for the above premises licence has been processed. The updated licence is enclosed, together with a summary.

- May I take this opportunity to remind you that Section 57 of the Licensing Act 2003 states;
- "(2) The holder of the premises licence must secure that the licence or a certified copy of it is kept at the premises in the custody or under the control of
- a) the holder of the licence, or
  - b) a person who works at the premises and whom the holder of the licence has nominated in writing...
- (3) The holder of the premises licence must secure that
- a) the summary of the licence or a certified copy of that summary, and
  - b) a notice specifying the position held at the premises by any person nominated for the purposes of subsection (2),
- are displayed prominently at the premises."

It is an offence to fail to comply with the above requirements.

A questionnaire is enclosed, the results of which will enable us to monitor and improve the service we provide. I would be grateful if you could fill it in and return it to the Licensing Section at the address shown above.

If you have any queries, please contact the Licensing Section on (0116) 2527000 or email [licensing@leicester.gov.uk](mailto:licensing@leicester.gov.uk).

Yours sincerely

**Chris Spencer**  
Licensing Officer  
[chris.spencer@leicester.gov.uk](mailto:chris.spencer@leicester.gov.uk)



Leicester  
City Council

Licensing Authority Office  
Leicester City Council  
New Walk Centre  
Welford Place  
LEICESTER  
LE1 6ZG

## Part 1 - Premises Details

## POSTAL ADDRESS OF PREMISES, OR IF NONE, ORDNANCE SURVEY MAP REFERENCE OR DESCRIPTION

**The Friary**

12 Hotel Street, Leicester, LE1 5AW

## WHERE THE LICENCE IS TIME LIMITED THE DATES

Not applicable

Expires **no expiry**

## LICENSABLE ACTIVITIES AUTHORISED BY THE LICENCE

- an exhibition of a film
- an indoor sporting event
- a performance of live music
- any playing of recorded music
- a performance of dance
- provision of late night refreshment
- the supply of alcohol

## THE TIMES THE LICENCE AUTHORISES THE CARRYING OUT OF LICENSABLE ACTIVITIES

Activity (and Area if applicable)	Description	Time From	Time To
B. Exhibition of films (Indoors)	Sun-Thur	10:00am	Midnight
	Fri-Sat	10:00am	1:00am
C. Indoor sporting event	Sun-Thur	10:00am	Midnight
	Fri-Sat	10:00am	1:00am
E. Performance of live music (Indoors)	Monday to Sunday	10:00am	11:30pm
F. Playing of recorded music (Indoors)	Monday to Sunday	10:00am	11:30pm
G. Performance of dance (Indoors)	Monday to Sunday	10:00am	11:30pm
I. Late night refreshment (Indoors & Outdoors)	Sun-Thur	11:00pm	Midnight
	Fri-Sat	11:00pm	1:00am
J. Supply of alcohol for consumption ON and OFF the premises	Sun-Thur	8:00am	12:30am
	Fri-Sat	8:00am	1:30am



# Premises Licence

# LEIPRM0298



Leicester  
City Council

Licensing Authority Office  
Leicester City Council  
New Walk Centre  
Welford Place  
LEICESTER  
LE1 6ZG

### THE OPENING HOURS OF THE PREMISES

Description	Time From	Time To
Sun-Thur	8:00am	12:30am
Fri-Sat	8:00am	1:30am

### WHERE THE LICENCE AUTHORIZES SUPPLIES OF ALCOHOL WHETHER THESE ARE ON AND / OR OFF SUPPLIES

- J. Supply of alcohol for consumption ON and OFF the premises

### Part 2

### NAME, (REGISTERED) ADDRESS, TELEPHONE NUMBER AND EMAIL (WHERE RELEVANT) OF HOLDER OF PREMISES LICENCE

Stonegate Pub Company Ltd  
Porter Tun House, 500 Capability Green, Luton, Bedfordshire, LU1 3LS.

### REGISTERED NUMBER OF HOLDER, FOR EXAMPLE COMPANY NUMBER, CHARITY NUMBER (WHERE APPLICABLE)

Stonegate Pub Company Ltd  
FC029833

### NAME, ADDRESS AND TELEPHONE NUMBER OF DESIGNATED PREMISES SUPERVISOR WHERE THE PREMISES LICENCE AUTHORIZES THE SUPPLY OF ALCOHOL

Andrew Robert MOORE

### PERSONAL LICENCE NUMBER AND ISSUING AUTHORITY OF PERSONAL LICENCE HELD BY DESIGNATED PREMISES SUPERVISOR WHERE THE PREMISES LICENCE AUTHORIZES FOR THE SUPPLY OF ALCOHOL

Licence No. PA02155  
Issued by St. Edmundsbury





Leicester  
City Council

Licensing Authority Office  
Leicester City Council  
New Walk Centre  
Welford Place  
LEICESTER  
LE1 6ZG

## ANNEXES

## Annex 1 - Mandatory conditions

Supply of alcohol - on the premises

No supply of alcohol may be made under the premises licence -

- a) at a time when there is no designated premises supervisor in respect of the premises licence, or
- b) at a time when the designated premises supervisor does not hold a personal licence or his personal licence is suspended.

Every supply of alcohol under the premises licence must be made or authorised by a person who holds a personal licence.

The responsible person shall take all reasonable steps to ensure that staff on relevant premises do not carry out, arrange or participate in any irresponsible promotions in relation to the premises. In this paragraph, an irresponsible promotion means any one or more of the following activities, or substantially similar activities, carried on for the purpose of encouraging the sale or supply of alcohol for consumption on the premises in a manner which carries a significant risk of leading or contributing to crime and disorder, prejudice to public safety, public nuisance, or harm to children-

- a) games or other activities which require or encourage, or are designed to require or encourage, individuals to-
  - i) drink a quantity of alcohol within a time limit (other than to drink alcohol sold or supplied on the premises before the cessation of the period in which the responsible person is authorised to sell or supplied alcohol), or
  - ii) drink as much alcohol as possible (whether within a time limit or otherwise);
- b) provision of unlimited or unspecified quantities of alcohol free or for a fixed or discounted fee to the public or to a group defined by a particular characteristic (other than any promotion or discount available to an individual in respect of alcohol for consumption at a table meal, as defined in section 159 of the Act);
- c) provision of free or discounted alcohol or any other thing as a prize to encourage or reward the purchase and consumption of alcohol over a period of 24 hours or less;
- d) provision of free or discounted alcohol in relation to the viewing on the premises of a sporting event, where that provision is dependent on-
  - i) the outcome of a race, competition or other event or process, or
  - ii) the likelihood of anything occurring or not occurring;
- e) selling or supplying alcohol in association with promotional posters or flyers on, or in the vicinity of, the premises which can reasonably be considered to condone, encourage or glamorise anti-social behaviour or to refer to the effects of drunkenness in any favourable manner.

The responsible person shall ensure that no alcohol is dispensed directly by one person into the mouth of another (other than where that other person is unable to drink without assistance by reason of a disability).

The responsible person shall ensure that free tap water is provided on request to customers where it is reasonably available.

The premises licence holder or club premises certificate holder shall ensure that an age verification policy applies to the premises in relation to the sale or supply of alcohol. The policy must require individuals who appear to the responsible person to be under 18 years of age (or such older age as may be specified in the policy) to produce on request, before being served alcohol, identification bearing their photograph, date of birth and a biographic mark.

The responsible person shall ensure that-

- a) where any of the following alcoholic drinks is sold or supplied for consumption on the premises (other than alcoholic drinks sold or supplied having been made up in advance ready for sale or supply in a securely closed container) it is available to customers in the following measures-
  - i) beer or cider: ½ pint;
  - ii) gin, rum, vodka or whisky: 25 ml or 35 ml; and
  - iii) still wine in a glass: 125 ml; and

customers are made aware of the availability of these measures.

Supply of alcohol - off the premises

No supply of alcohol may be made under the premises licence -

- a) at a time when there is no designated premises supervisor in respect of the premises licence, or
- b) at a time when the designated premises supervisor does not hold a personal licence or his personal licence is suspended.

Every supply of alcohol under the premises licence must be made or authorised by a person who holds a personal licence.

The premises licence holder or club premises certificate holder shall ensure that an age verification policy applies to the premises in relation to the sale or supply of alcohol. The policy must require individuals who appear to the responsible person to be under 18 years of age (or such







Leicester  
City Council

Licensing Authority Office  
Leicester City Council  
New Walk Centre  
Welford Place  
LEICESTER  
LE1 6ZG

## ANNEXES continued ...

older age as may be specified in the policy) to produce on request, before being served alcohol, identification bearing their photograph, date of birth and a holographic mark.

**Annex 2 - Conditions consistent with the operating schedule**

Licensable activities may continue between the end of the hours permitted by the licence on New Years Eve and the start of the hours permitted by the licence on New Years Day.

The following non-standard timings and seasonal variations apply to all activities and opening hours granted by this licence:

1st January	1 additional hour
1st March (St David's Day)	1 additional hour
17th March (St Patrick's Day)	2 additional hours
Easter Sunday	1 additional hours
Easter Monday	1 additional hour
May Bank Holiday Monday (1st)	1 additional hour
Sunday before May Bank Holiday Monday (1st)	2 additional hours
May Bank Holiday Monday (2nd)	1 additional hour
Sunday before May Bank Holiday Monday (2nd)	2 additional hours
August Bank Holiday Monday	1 additional hour
Sunday before August Bank Holiday Monday	2 additional hour
Halloween	2 additional hours
Christmas Eve	1 additional hour
27th December	2 additional hours
28th December	2 additional hours
30th December	2 additional hours

All licensable activities and opening times: **ADD THIS ON**

An additional hour to be added to the standard and non standard times on the day when British Summertime commences.

In the event of the transmission of any recognised international event which falls outside the current permitted hours on the premises licence to permit the activity commencing one hour before the start of the event and ending one hour after the end of the event. Details of which to be notified in writing to the police 14 days beforehand. The event will not proceed if the police serve, 7 days prior to the event, written notice upon the Designated Premises Supervisor.

The licence holder will ensure that toughened glassware shall be in use.

The licence holder will ensure that a CCTV system is operating during any additional hours.

The licence holder will not introduce or carry on any irresponsible sales promotion or discounting of prices of alcoholic beverages.

The licence holder will ensure that there are extensive policies and practices in place to meet their obligations under existing health and safety legislation.

The licence holder will ensure that reasonable steps are taken to recognise the rights of local residents and to encourage customers to leave the premises quietly. The DPS shall liaise with local residents in an attempt to resolve any reasonable concerns.

The licence holder shall introduce a policy requiring the production of "proof of age" for any sale that takes place where there is any suspicion that the customer is under 18. Such proof may include a pass conforming to the PASS accreditation system, photo driving licence, student cards and passports.

**Annex 3 - Conditions attached after a hearing by the Licensing Authority**

A noise limiting device shall be installed, fitted and maintained in such a manner as to control all sources of amplified music and voice at the premises. The level shall be set to the agreement of the Noise Control Team to prevent noise nuisance being caused to the public. Once the device is set it should be inaccessible to the licence holder and their staff."



Licensing Act 2003

# Premises Licence

# LEIPRM0298



Leicester  
City Council

Licensing Authority Office  
Leicester City Council  
New Walk Centre  
Welford Place  
LEICESTER  
LE1 6ZG

## ANNEXES continued ...

The licence holder will ensure that the door leading onto Market Place South is only used as disabled access when there is no regulated entertainment taking place on the premises, so as to prevent noise break out. This door shall also be used as a fire exit in all circumstances".





Leicester  
City Council

Licensing Authority Office  
Leicester City Council  
New Walk Centre  
Welford Place  
LEICESTER  
LE1 6ZG

## Premises Details

## POSTAL ADDRESS OF PREMISES, OR IF NONE, ORDNANCE SURVEY MAP REFERENCE OR DESCRIPTION

**The Friary**

12 Hotel Street, Leicester, LE1 5AW.

## WHERE THE LICENCE IS TIME LIMITED THE DATES

Not applicable

## LICENSABLE ACTIVITIES AUTHORISED BY THE LICENCE

- an exhibition of a film
- an indoor sporting event
- a performance of live music
- any playing of recorded music
- a performance of dance
- provision of late night refreshment
- the supply of alcohol

## THE TIMES THE LICENCE AUTHORISES THE CARRYING OUT OF LICENSABLE ACTIVITIES

Activity (and Area if applicable)	Description	Time From	Time To
B. Exhibition of films (Indoors)	Sun-Thur	10:00am	Midnight
	Fri-Sat	10:00am	1:00am
C. Indoor sporting event	Sun-Thur	10:00am	Midnight
	Fri-Sat	10:00am	1:00am
E. Performance of live music (Indoors)	Monday to Sunday	10:00am	11:30pm
F. Playing of recorded music (Indoors)	Monday to Sunday	10:00am	11:30pm
G. Performance of dance (Indoors)	Monday to Sunday	10:00am	11:30pm
I. Late night refreshment (Indoors & Outdoors)	Sun-Thur	11:00pm	Midnight
	Fri-Sat	11:00pm	1:00am
J. Supply of alcohol for consumption ON and OFF the premises	Sun-Thur	8:00am	12:30am
	Fri-Sat	8:00am	1:30am



Licensing Act 2003

# Premises Licence Summary

# LEIPRM0298



Leicester  
City Council

Licensing Authority Office  
Leicester City Council  
New Walk Centre  
Welford Place  
LEICESTER  
LE1 6ZG

## THE OPENING HOURS OF THE PREMISES

Description	Time From	Time To
Sun-Thur	8:00am	12:30am
Fri-Sat	8:00am	1:30am

## WHERE THE LICENCE AUTHORIZES SUPPLIES OF ALCOHOL WHETHER THESE ARE ON AND / OR OFF SUPPLIES

- J. Supply of alcohol for consumption ON and OFF the premises

## NAME, (REGISTERED) ADDRESS OF HOLDER OF PREMISES LICENCE

Stonegate Pub Company Ltd  
Porter Tun House, 500 Capability Green, Luton, Bedfordshire, LU1 3LS.

## REGISTERED NUMBER OF HOLDER, FOR EXAMPLE COMPANY NUMBER, CHARITY NUMBER (WHERE APPLICABLE)

Stonegate Pub Company Ltd  
FC029833

## NAME OF DESIGNATED PREMISES SUPERVISOR WHERE THE PREMISES LICENCE AUTHORIZES THE SUPPLY OF ALCOHOL

Andrew Robert MOORE

## STATE WHETHER ACCESS TO THE PREMISES BY CHILDREN IS RESTRICTED OR PROHIBITED

Restricted



Appendix 4 - Plan

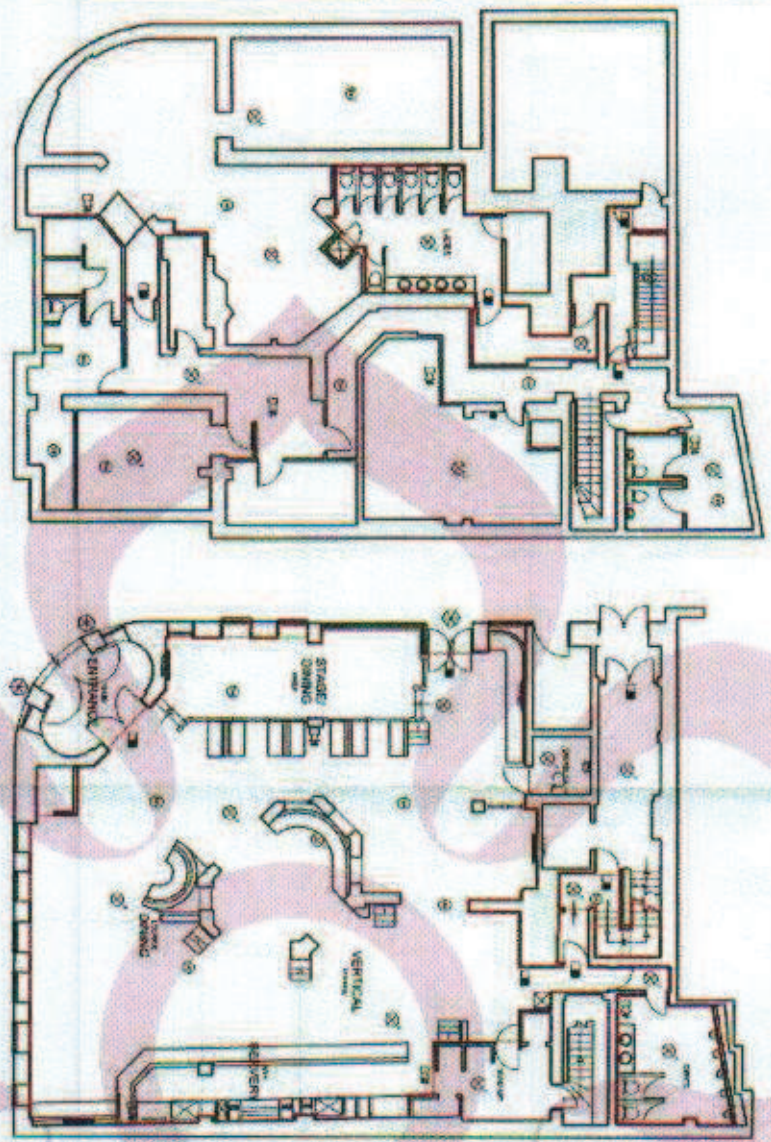

**Exo Revision Key**

- 010 Pro Main Panel
- 020 Access to Storage
- 030 Repair Card Room
- 040 Service Storage
- 050 Electrical Upgrading
- 060 Enclosure Change or Addition
- 070 Enclosure Add Light or Signage / Additional
- 080 Add new door to enclosure
- 090 Remove the enclosure
- 100 Change Details the enclosure
- 110 Remove the enclosure
- 120 Add new enclosure/door
- 130 New Enclosure
- 140 Add Storage Per User
- 150 New Panel
- 160 Add Access Point

**ADDRESSING KEY**

0100 0110 0120 0130 0140 0150 0160 0170 0180 0190 0200 0210 0220 0230 0240 0250 0260 0270 0280 0290 0300 0310 0320 0330 0340 0350 0360 0370 0380 0390 0400 0410 0420 0430 0440 0450 0460 0470 0480 0490 0500 0510 0520 0530 0540 0550 0560 0570 0580 0590 0600 0610 0620 0630 0640 0650 0660 0670 0680 0690 0700 0710 0720 0730 0740 0750 0760 0770 0780 0790 0800 0810 0820 0830 0840 0850 0860 0870 0880 0890 0900 0910 0920 0930 0940 0950 0960 0970 0980 0990

**SPATIALZ-D**

**Architectural**

**PROPOSED LICENSES**

State Architectural  
 State Board  
 License  
 L01146

DATE	06-13-16
BY	SP

